

VISIBILITY SPLAY: 1:1250@A3

80m FORWARD VISIBILITY SPLAYS AS PER HIGHWAY DESIGN GUIDANCE IN TABLE 15.1 OF TRAFFIC SIGNS MANUAL 6

PROPOSED FOOTWAY TO TIE INTO EXISTING

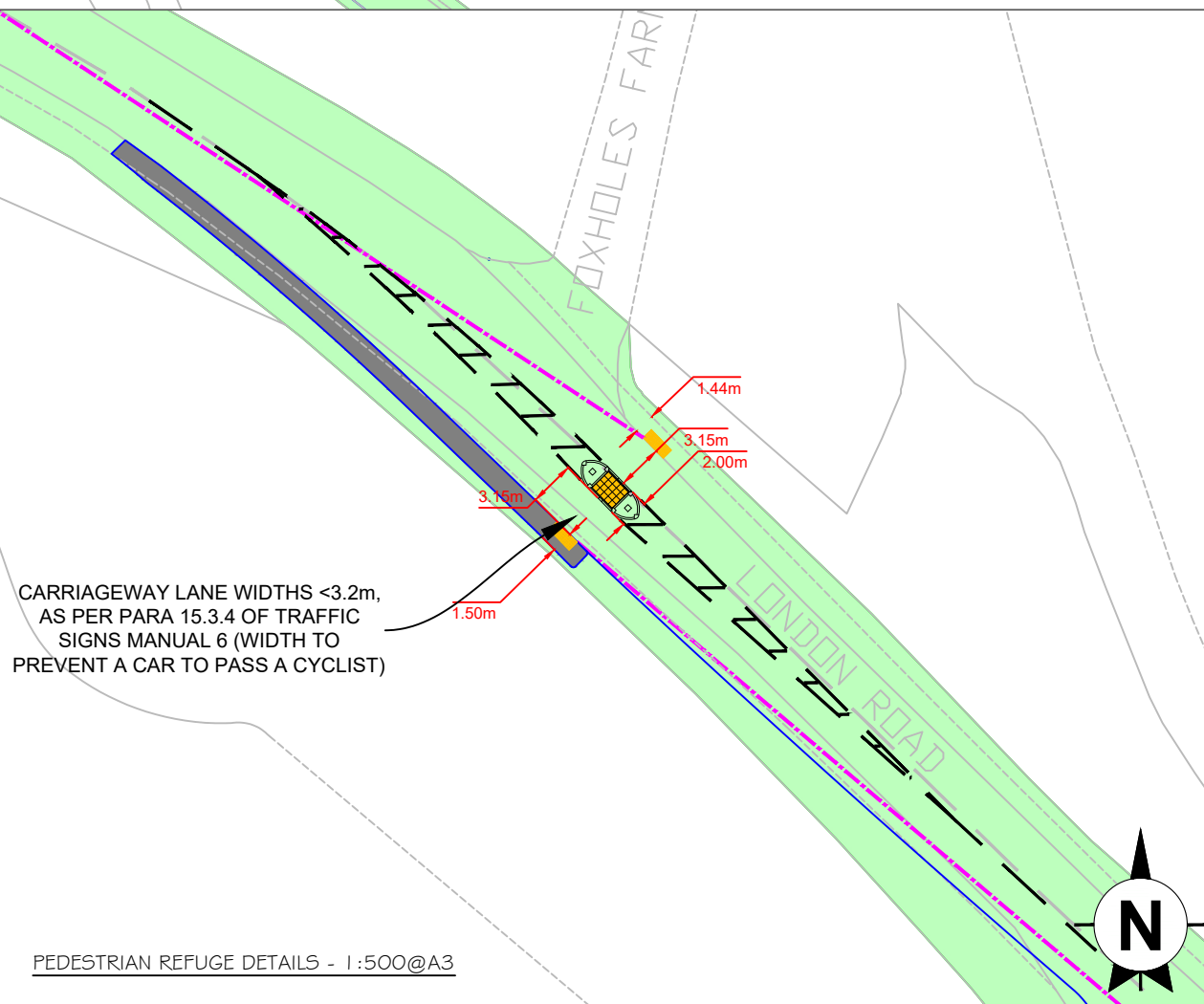
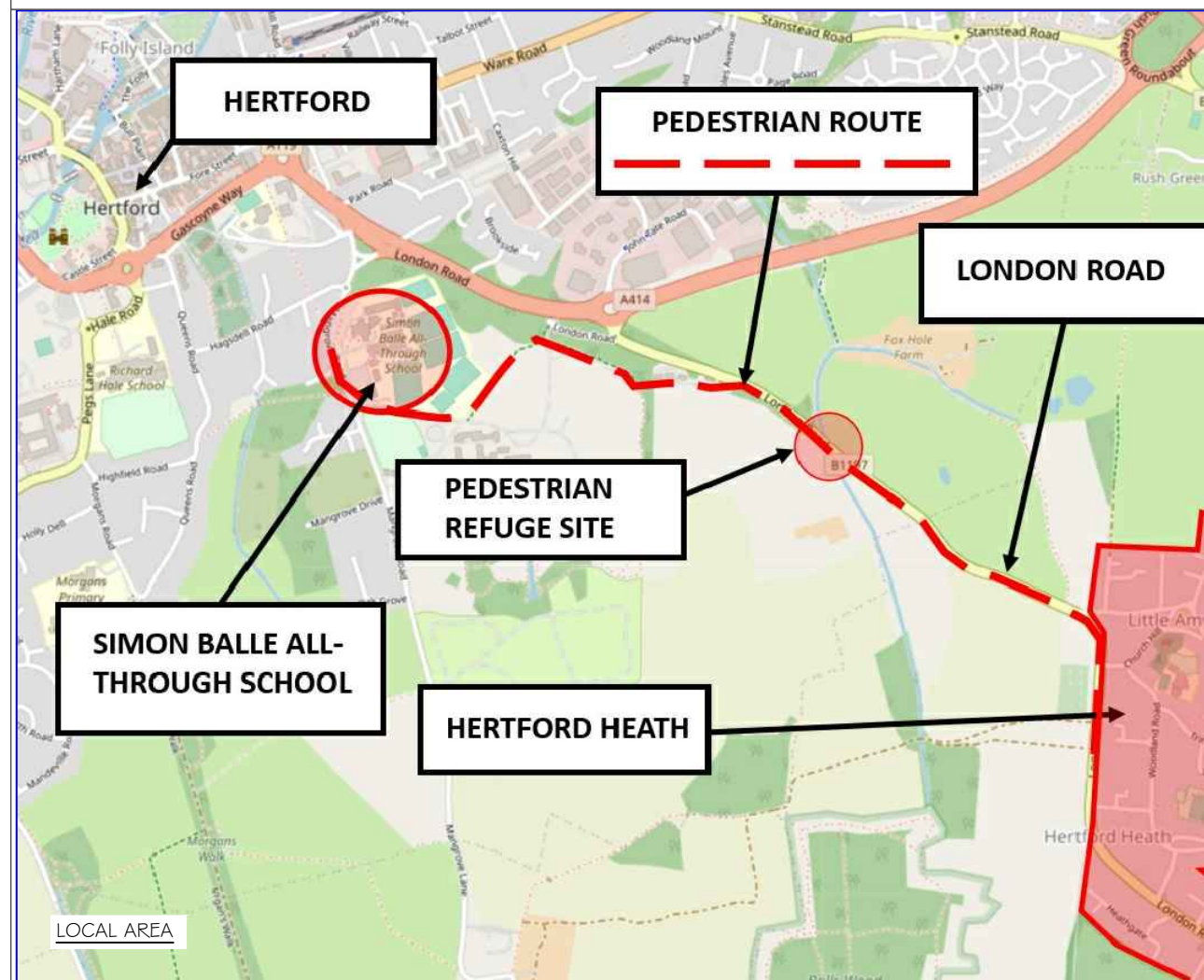

This drawing is the copyright of AXIS P.E.D Limited and may not be loaned, copied or reproduced in any way - or used for any offer, quote, tender or construction purposes without written consent of the company to do so

Follow any figured dimensions - do not scale for construction purposes. IF IN DOUBT ASK.

Revision History		Date
A	MINOR AMENDMENTS	15-8-21

KEY

	ADOPTED HIGHWAY BOUNDARY
--	--------------------------

Chester Office: West House Banns Breton Chester CH4 8DH	South Manchester Office: Canalside House 74 Water Lane Wilmslow SK9 6SL	axis 0844 8700 007 www.axisped.co.uk
client: BARCLAY GRANGE		
project: LONDON ROAD, HERTFORD		
drawing title: PEDESTRIAN REFUGE OPTION 2 - 2m WIDE REFUGE WITH NARROWER CARRIAGEWAY LANES		
date: 27.07.2021	drawn by: ST	checked: LK
drawing number: 3065-01-SK02	status: PRELIM	
scale(s): AS INDICATED@A3	rev: A	
planning environment design		